

08720846

Born To Be Wild

US \$30.00

Full Recording
Enclosed

Words and Music by MARS BONFIRE
Arranged by MICHAEL SWEENEY

(Written for Full Jazz Ens. - Playable with 4 Saxes, 3 Tpts., 3 Tbns., Rhythm)

BINGHAMTON
MUSIC DEPARTMENT

learning unlimited jazz ensemble series

easy jazz ensemble

from

HL Hal Leonard
Publishing
Corporation

777 West Bluemound Road
P.O. Box 13819 Milwaukee, WI 53213

MCA MUSIC PUBLISHING

A Division of MCA Inc.

7777 West Bluemound Road—Milwaukee, Wisconsin 53213

COORDINATES
WITH
LEARNING UNLIMITED
CLASS SERIES after

LEVEL
TWO
N° 104

Alto Sax 1

Alto Sax 2

Tenor Sax 1

Tenor Sax 2

Bariitone Sax

Trumpet 1

Trumpet 2

Trumpet 3

Trumpet 4

Trombone 1

Trombone 2

Trombone 3

Trombone 4

Guitar

Piano

Bass

Drums

Auxiliary Percussion (opt.)

OB11DB41 Be 2 BORN TO BE WILD

Alto Sax 1

Alto Sax 2

Tenor Sax 1

Tenor Sax 2

Baritone Sax

Trumpet 1

Trumpet 2

Trumpet 3

Trumpet 4

Trombone 1

Trombone 2

Trombone 3

Trombone 4

Guitar

Piano

Bass

Drums

Auxiliary Percussion (opt.)

© 1972 Warner Bros. Inc.
BORN TO BE WILD

Alto Sax 1
 Alto Sax 2
 Tenor Sax 1
 Tenor Sax 2
 Baritone Sax
 Trumpet 1
 Trumpet 2
 Trumpet 3
 Trumpet 4
 Trombone 1
 Trombone 2
 Trombone 3
 Trombone 4
 Guitar
 Piano
 Bass
 Drums
 Auxiliary Percussion (opt.)

081120847 Re. 1
 BORN TO BE WILD

22 23 24 25 26 27 28

Alto Sax 1

Alto Sax 2

Tenor Sax 1

Tenor Sax 2

Bariitone Sax

Trumpet 1

Trumpet 2

Trumpet 3

Trumpet 4

Trombone 1

Trombone 2

Trombone 3

Trombone 4

Guitar

Piano

Bass

Drums

Auxiliary Percussion (opt.)

Musical score for instruments: Alto Sax 1, Alto Sax 2, Tenor Sax 1, Tenor Sax 2, Bariitone Sax, Trumpet 1, Trumpet 2, Trumpet 3, Trumpet 4, Trombone 1, Trombone 2, Trombone 3, Trombone 4, Guitar, Piano, Bass, Drums, Auxiliary Percussion (opt.).

Measures: 29, 30, 31, 32, 33, 34, 35, 36.

Dynamic markings: *ff*, *p*.

08120847 R6.5
BORN TO BE WILD

2ND TIME - COORDINATE OF WIND 441 - A | AX

Alto Sax 1
Sax backgrounds 2x + 4x
Sax Cm7

Alto Sax 2
Sax Cm7

Tenor Sax 1
Sax Cm7

Tenor Sax 2
Sax Cm7

Baritone Sax
Sax Cm7

Trumpet 1
PLAY 2ND TIME ONLY

Trumpet 2
PLAY 2ND TIME ONLY

Trumpet 3
PLAY 2ND TIME ONLY

Trumpet 4
PLAY 2ND TIME ONLY

Trombone 1
PLAY 2ND TIME ONLY

Trombone 2
PLAY 2ND TIME ONLY

Trombone 3
PLAY 2ND TIME ONLY

Trombone 4
PLAY 2ND TIME ONLY

Guitar
SOLO
SOLO DM7 (FOR COMPING BEHIND SOLOS USE MEAS. 5-12)

Piano
Piano

Bass
Bass

Drums
Drums

Auxiliary Percussion (opt.)
Auxiliary Percussion

OB120841
OBORN TO BE WILD

37 38 39 40 41 42 43

OPTIONAL REHEARSAL
FOR ADDITIONAL SOLOS

D.S. AL CODA

7#5

Alto Sax 1

Alto Sax 2

Tenor Sax 1

Tenor Sax 2

Baritone Sax

Trumpet 1

Trumpet 2

Trumpet 3

Trumpet 4

Trombone 1

Trombone 2

Trombone 3

Trombone 4

Guitar

Piano

Bass

Drums

Auxiliary
Percussion
(opt.)

08120847

447

448

449

50

08120847

Re 7

444

445

446

447

448

449

50

CODA

Alto Sax 1

Alto Sax 2

Tenor Sax 1

Tenor Sax 2

Baritone Sax

Trumpet 1

Trumpet 2

Trumpet 3

Trumpet 4

Trumpet 4

Trumpet 1

Trumpet 2

Trumpet 3

Trumpet 4

Guitar

Piano

Bass

Drums

Auxiliary Percussion (opt.)

DB120847 Pg 8

BORN TO BE WILD

Born To Be Wild

ALTO SAX 1

Words and Music by MARS BONFIRE

Arranged by MICHAEL SWEENEY

HEAVY ROCK

5

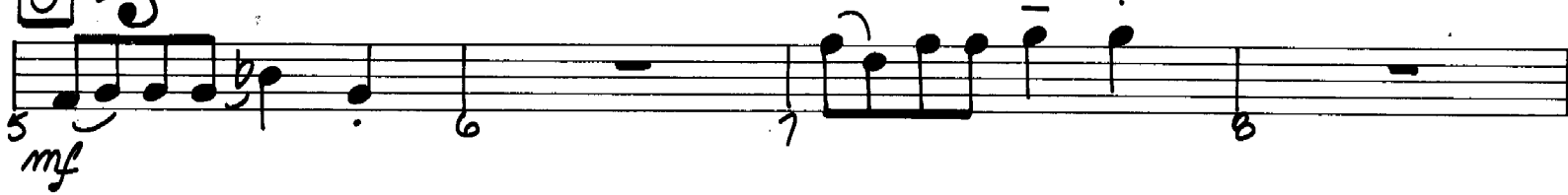

13

21

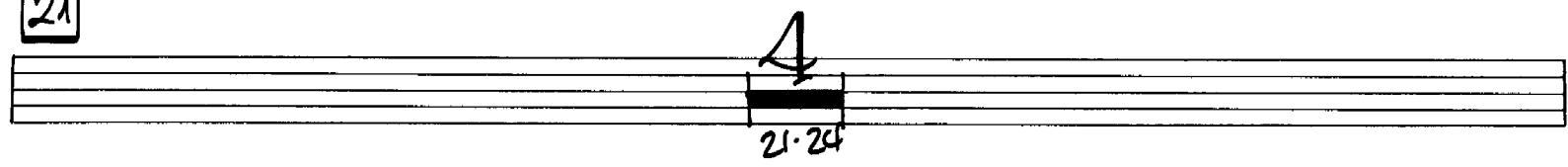

08720846

Copyright 1968, 1990 by MANITOU MUSIC (CANADA), A Division of MCA Canada Ltd.
Sole Selling Agent MUSIC CORPORATION OF AMERICA, INC., New York, NY 10019
International Copyright Secured All Rights Reserved
MCA MUSIC PUBLISHING

ALTO SAX 1

29

29 *ff*

33 34 35 36

TO CODA

37

OPT. SOLO - 2ND TIME

37 *Gmi?*

40 41 42

43 44 45 *f* 46

47 48 49 50

D.S. AL CODA

⊕ CODA

51 *mp* 52 53 *mf*

54 55 *f* 56 57 *ff*

Born To Be Wild

TENOR SAX 1

Words and Music by MARS BONFIRE
Arranged by MICHAEL SWEENEY

HEAVY ROCK

08720846

TENOR SAX 1

29

29 *ff* *>* *- >* 30 31 32

33 34 35 36 *TO CODA* \oplus

37 SOLO - Let TIME

37 *Cmi7* 38 39

40 41 42

43 44 45 *f* 46

47 48 49 50 *D.S. AL CODA*

\oplus CODA

51 *mp* 52 53 *mf*

54 55 *f* 56 57 *ff*

Born To Be Wild

ALTO SAX 2

Words and Music by MARS BONFIRE
Arranged by MICHAEL SWEENEY

HEAVY ROCK

08920846

ALTO SAX 2

25 *mp* 26 27 *mf* 28

29 *ff* 30 31 32

33 34 35 36 *TO CODA*

37

45 *f* 46 47

48 49 50 *D.S. AL CODA*

CODA

51 *mp* 52 53 *mf*

54 55 *f* 56 57 *ff*

Born To Be Wild

TENOR SAX 2

Words and Music by **MARS BONFIRE**
Arranged by **MICHAEL SWEENEY**

HEAVY ROCK

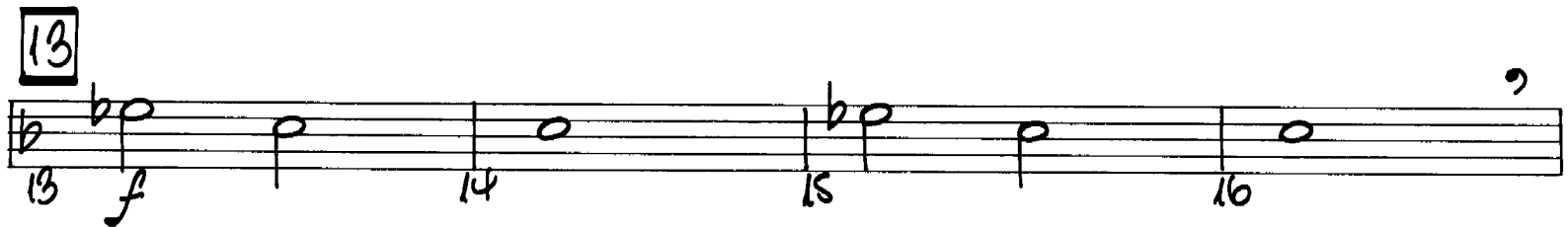
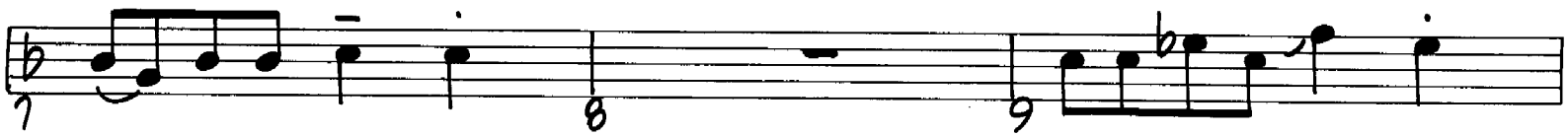

08720846

TENOR SAX 2

25 26 27 28

29

29 30 31 32

TO CODA ⊕

33 34 35 36

37

37-44

45 46 47

48 49 50

D.S. AL CODA

⊕ CODA

51 52 53

54 55 56 57

Born To Be Wild

BARITONE SAX

Words and Music by MARS BONFIRE
Arranged by MICHAEL SWEENEY

HEAVY ROCK

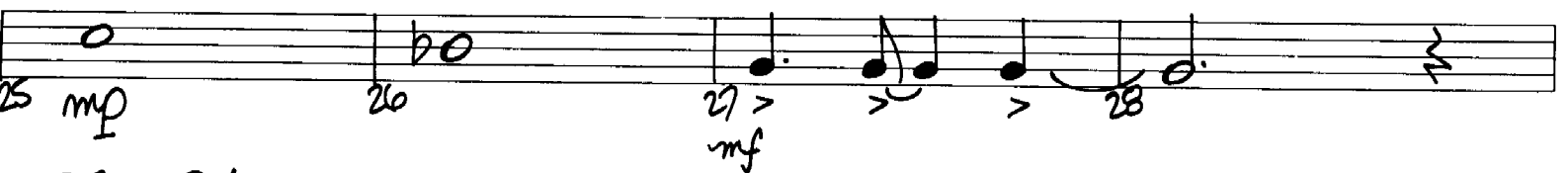
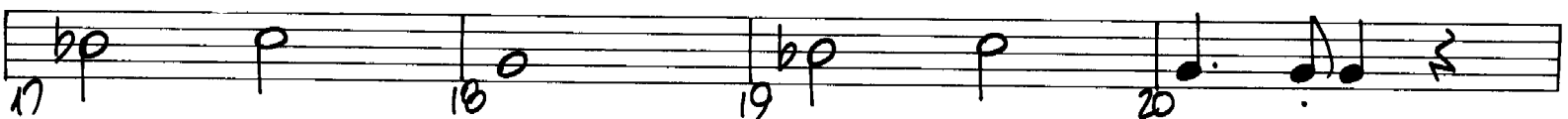
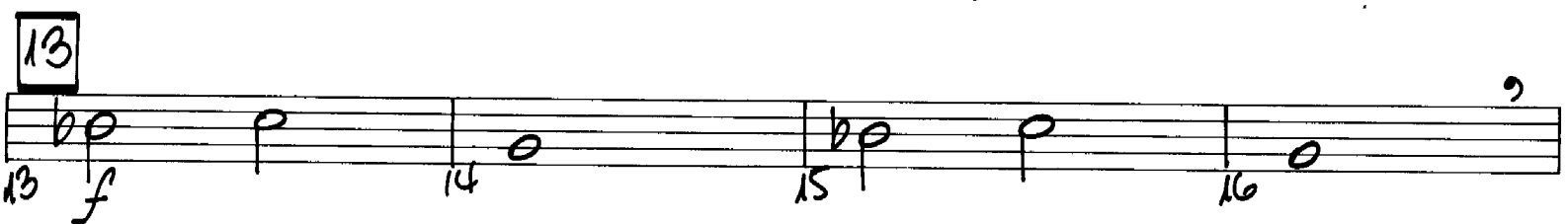
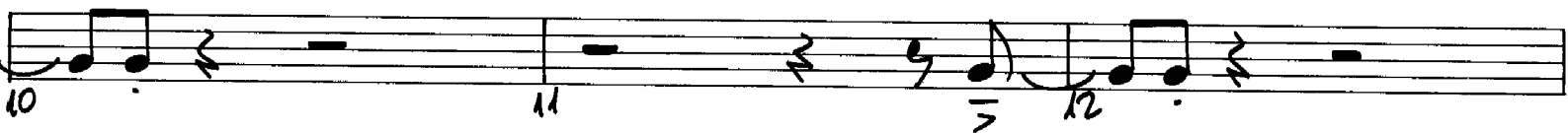
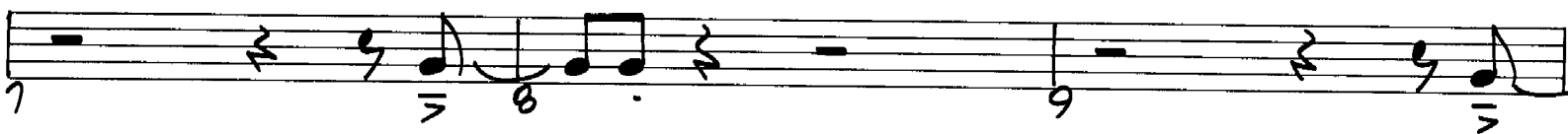

08720846

BARITONE SAX

29

TO CODA ⊕

37

PLAY 2ND TIME ONLY

D. S. AL CODA

⊕ CODA

08120846 P2 f

Born To Be Wild

TROMBONE 1

Words and Music by MARS BONFIRE
Arranged by MICHAEL SWEENEY

HEAVY ROCK

08720846

TROMBONE 1

TO CODA

D.S. AL CODA

CODA

Born To Be Wild

TROMBONE 2

Words and Music by MARS BONFIRE
Arranged by MICHAEL SWEENEY

HEAVY ROCK

08920846

TROMBONE 2

25 26 27 28

29 30 31 32

29 *ff*

33 34 35 36

TO CODA

37 38 39 40

PLAY 2ND TIME ONLY

37) *mf*

41 42 43 44

45 46 47

f

48 49 50

D.S. AL CODA

⊕ CODA

51-52 53 54

mf

55 56 57

f *ff*

Born To Be Wild

TROMBONE 3

Words and Music by MARS BONFIRE
Arranged by MICHAEL SWEENEY

HEAVY ROCK

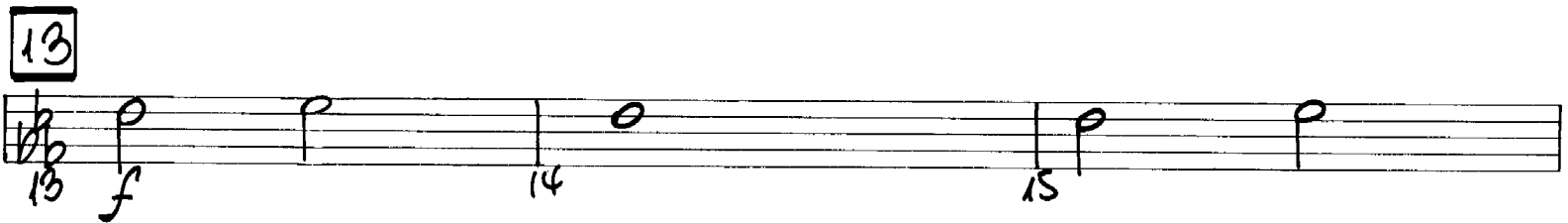
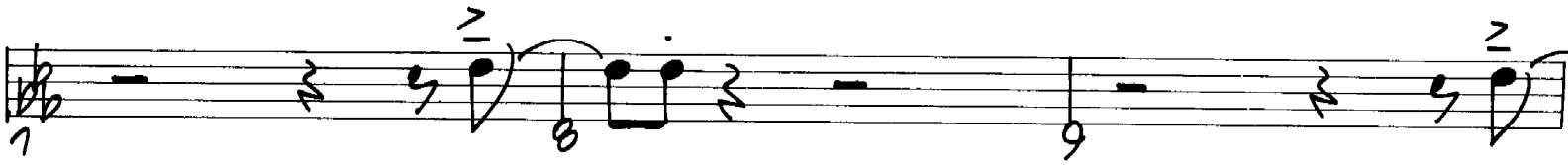
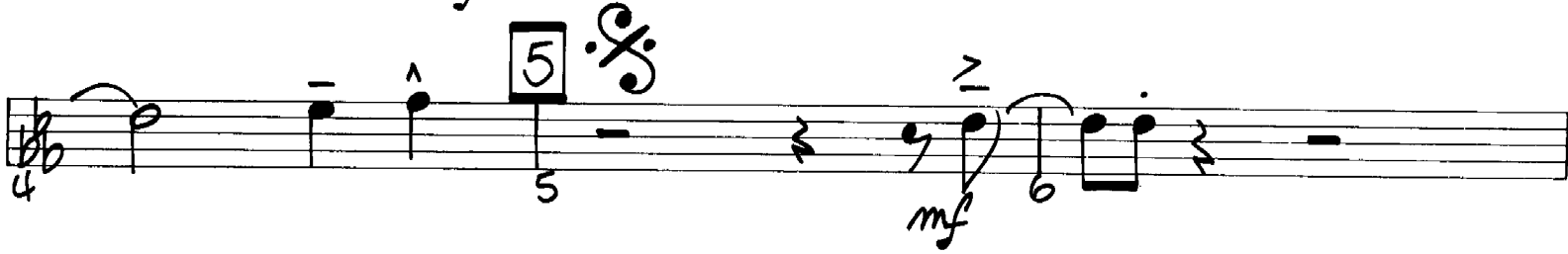

08720846

TROMBONE 3

25 *ke* 26 27 28

29

29 *ff* 30 31 32

10 CODA

33 34 35 36

37

PLAY 2ND TIME ONLY

37) *mf* 38 39 40

41 42 43 44

45 *f* 46 47

D.S. AL CODA

48 49 50

CODA

51-52 *mf* 53 54

55 *f* 56 57 *ff*

Born To Be Wild

TROMBONE 4

Words and Music by MARS BONFIRE
Arranged by MICHAEL SWEENEY

HEAVY ROCK

1 *f* 2 3

4 5 *mf* 6

7 8 9

10 11 12

13 *f* 14 15

16 17 18

19 *mf* 20 21 *SOLI*

22 23 24

08920846

TROMBONE 4

25 26 27 28

29

29 30 31 32

TO CODA

33 34 35 36

37 PLAY 2ND TIME ONLY

37 38 39 40

41 42 43 44

45 46 47

D.S. AL CODA

48 49 50

CODA

51-52 53 54

55 56 57

Born To Be Wild

TRUMPET 1

Words and Music by MARS BONFIRE
Arranged by MICHAEL SWEENEY

HEAVY ROCK

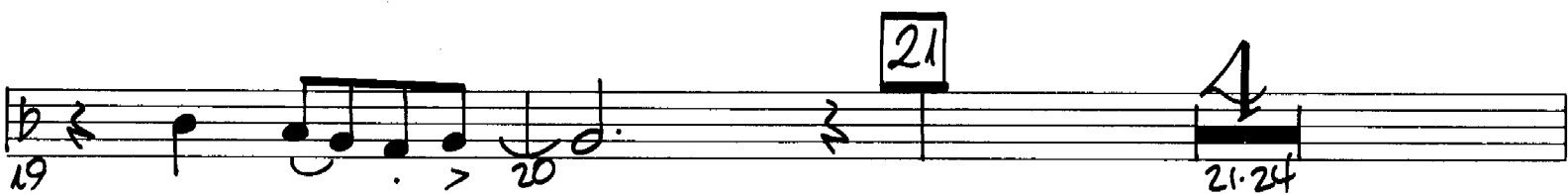
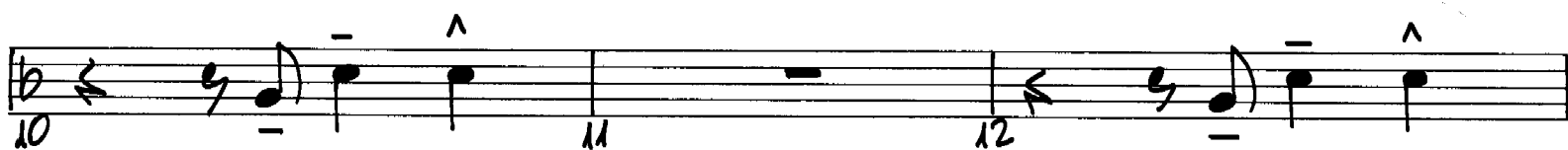

08720846

TRUMPET 1

29 *ff*

TO CODA

37 PLAY 2ND TIME ONLY

37) *mf*

45 *f*

48 *f*

D.S. AL CODA

⊕ CODA

51-52 *mp*

55 *f*

Born To Be Wild

TRUMPET 2

Words and Music by MARS BONFIRE
Arranged by MICHAEL SWEENEY

HEAVY ROCK

08720846

TRUMPET 2

29

29 *ff* >
 30 >
 31 >
 32

TO CODA ⊕

33 >
 34 >
 35 >
 36

37

PLAY 2ND TIME ONLY

37)
 38 *mf*
 39
 40

41
 42
 43
 44

45 *f*
 46
 47

48
 49
 50

D.S. AL CODA

⊕ CODA

51-52
 53 *mp*
 54

55 *f*
 56
 57 *ff*

Born To Be Wild

TRUMPET 3

Words and Music by MARS BONFIRE
Arranged by MICHAEL SWEENEY

HEAVY ROCK

08120846

TRUMPET 3

29

29 *ff* *>* 30 *>* 31 *>* 32

To CODA 

33 *>* 34 *>* 35 *>* 36

37) PLAY 2ND TIME ONLY

37) *mf* 38 39 40

41 42 43 44

45 *f* 46 47

48 *>* 49 *>* 50

D. S. AL CODA

 CODA

51-52 *2* 53 *mp* 54

55 *f* 56 57 *ff*

Born To Be Wild

TRUMPET 4

Words and Music by MARS BONFIRE
Arranged by MICHAEL SWEENEY

HEAVY ROCK

08920846

TRUMPET 4

29 *ff*

TO CODA

37 PLAY 2ND TIME ONLY *mf*

f

D.S. AL CODA

⊕ CODA

Born To Be Wild

Words and Music by MARS BONFIRE
Arranged by MICHAEL SWEENEY

PIANO

HEAVY ROCK*

* PIANO PART MAY BE PLAYED
ON SYNTH USING AN ORGAN PATCH

Copyright 1968, 1990 by MANITOU MUSIC (CANADA), A Division of MCA Canada Ltd.
Sole Selling Agent MUSIC CORPORATION OF AMERICA, INC., New York, NY 10019
International Copyright Secured All Rights Reserved

MCA MUSIC PUBLISHING

PIANO

PIANO

⊕ CODA

Born To Be Wild

GUITAR

Words and Music by MARS BONFIRE
Arranged by MICHAEL SWEENEY

HEAVY ROCK

Bb OVERDRIVE OR FUZZ

08720846

Copyright 1968, 1990 by MANITOU MUSIC (CANADA), A Division of MCA Canada Ltd.
Sole Selling Agent MUSIC CORPORATION OF AMERICA, INC., New York, NY 10019
International Copyright Secured All Rights Reserved
MCA MUSIC PUBLISHING

GUITAR

25 E^b 26 D^b 27 B^b (POWER CHORD) 28

29 B^b 30 31 32

33 34 35 36 TO CODA

37 $B^b m i 7$ Solo 2ND TIME - FOR COMPING BEHIND SOLOS, USE MEASURES 5-12. 38 39 40

41 42 43

44 45 $B^b m i 7$ (MUTE STRINGS) 46

47 $B^b m i 7$ MUTE 48 49 $B^b m i 7$ D.S. AL CODA 50

51 CODA B^b 52 53 54

55 B^b 56 57 B^b 58 A^b B^b

Born To Be Wild

Words and Music by MARS BONFIRE
Arranged by MICHAEL SWEENEY

BASS

HEAVY ROCK

5 BVB - OPT.

mf

f

7 8 9 10 11 12

13 (LOCO) Db Eb Bb Db Eb

14 15 16 17 18

19 20 21 mf

22 23 24

08720846

BASS

29

TO CODA

37

CODA

Born To Be Wild

Words and Music by MARS BONFIRE
Arranged by MICHAEL SWEENEY

DRUMS

HEAVY ROCK CRASH CLOSED HI-HAT

08700846

DRUMS

25 26 27 28

29 30 31 32

29 **ff**

32 CODA (S.D.)

33 34 35 36

cr. tom cr. tom

37 38 39

cr. H.H. mf

40 41 42

43 44 45

Fill (barber and fill) f

46 47 48 49 50

Solo

D.S. AL CODA

CODA

51 52 53 54

mp mf

55 56 57

f ff

Born To Be Wild

AUXILIARY PERCUSSION

Words and Music by MARS BONFIRE
Arranged by MICHAEL SWEENEY

HEAVY ROCK 5 TAMBORINE

1-4 5 mf 6 7 8 4 9 10 11 12 8

13

13 f 14 15 16 4 17 18 19 20 8

21

21 22 23 24 4 25 26 6

29

27 28 29-30 8 TO CODA

37

37 mf 38 39 40 4 41 42 43 44 8

45 f 46 47 48 4 49 50 D.S. AL CODA

⊕ CODA

51 mp 52 53 mf 54 55 f 56 57 ff

08920846